League for the Handicapped

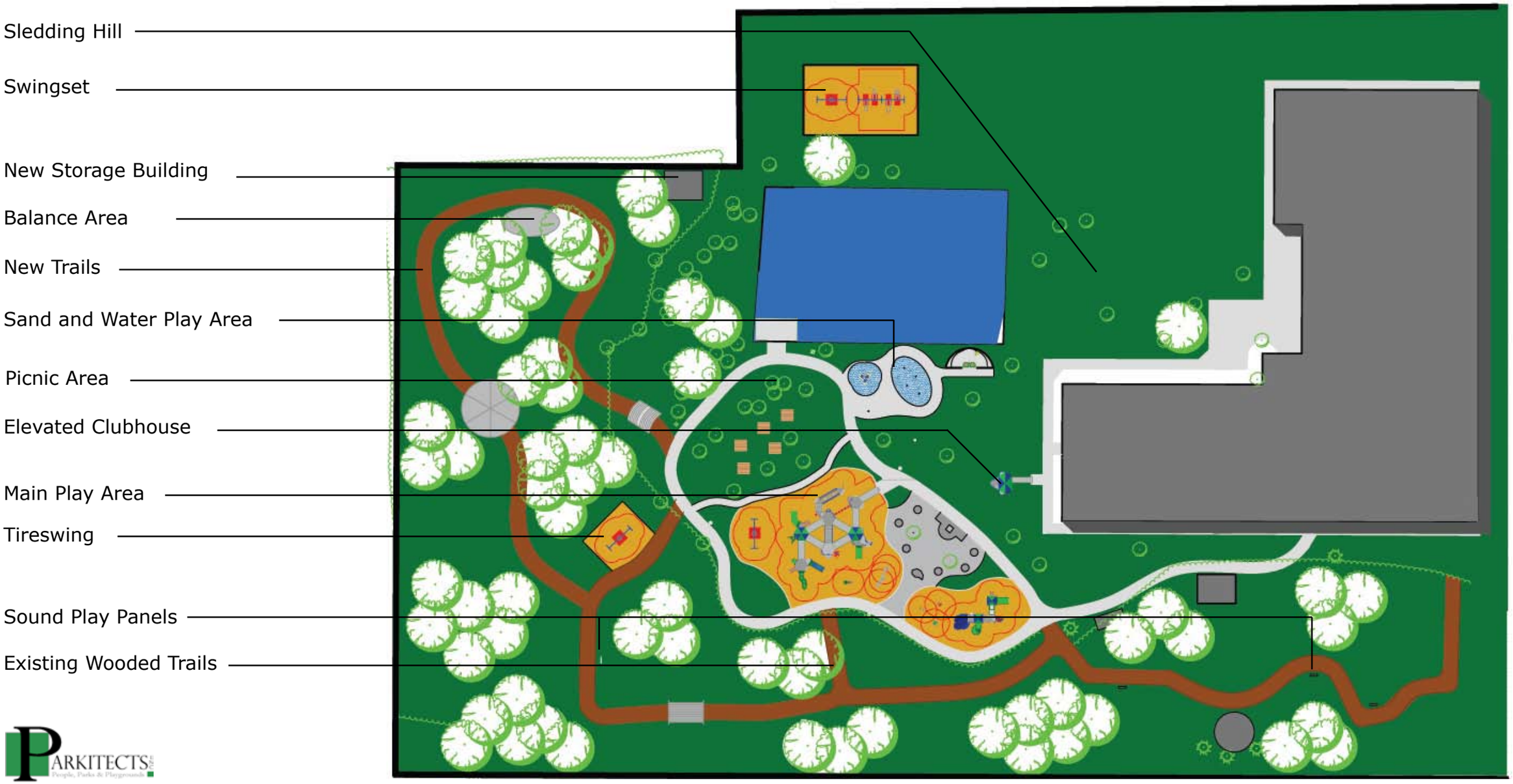

PARKITECTS